

Bagana Grond

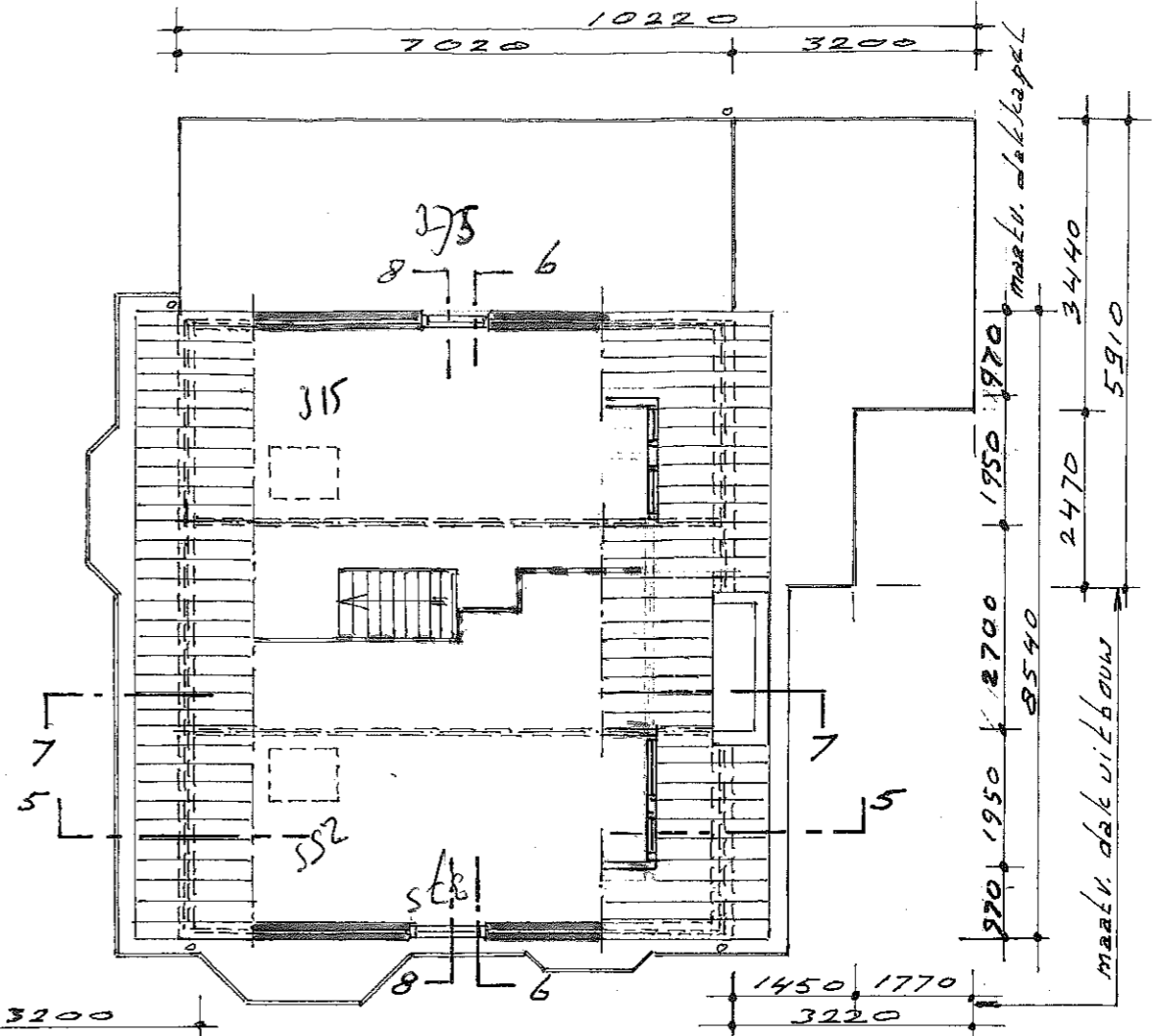

2e Vardiaping

$10,4 \times 6,8 = 70,7$   
 $5,4 \times 12 = 64,8$   
 $2 \times 3 = 6$   
 $(32 + 15) / 2 \text{ op} = 23,5$   
 $7,31$   
 $9,66$   
 $8,0$   
 $5,52$   
 $5,1$

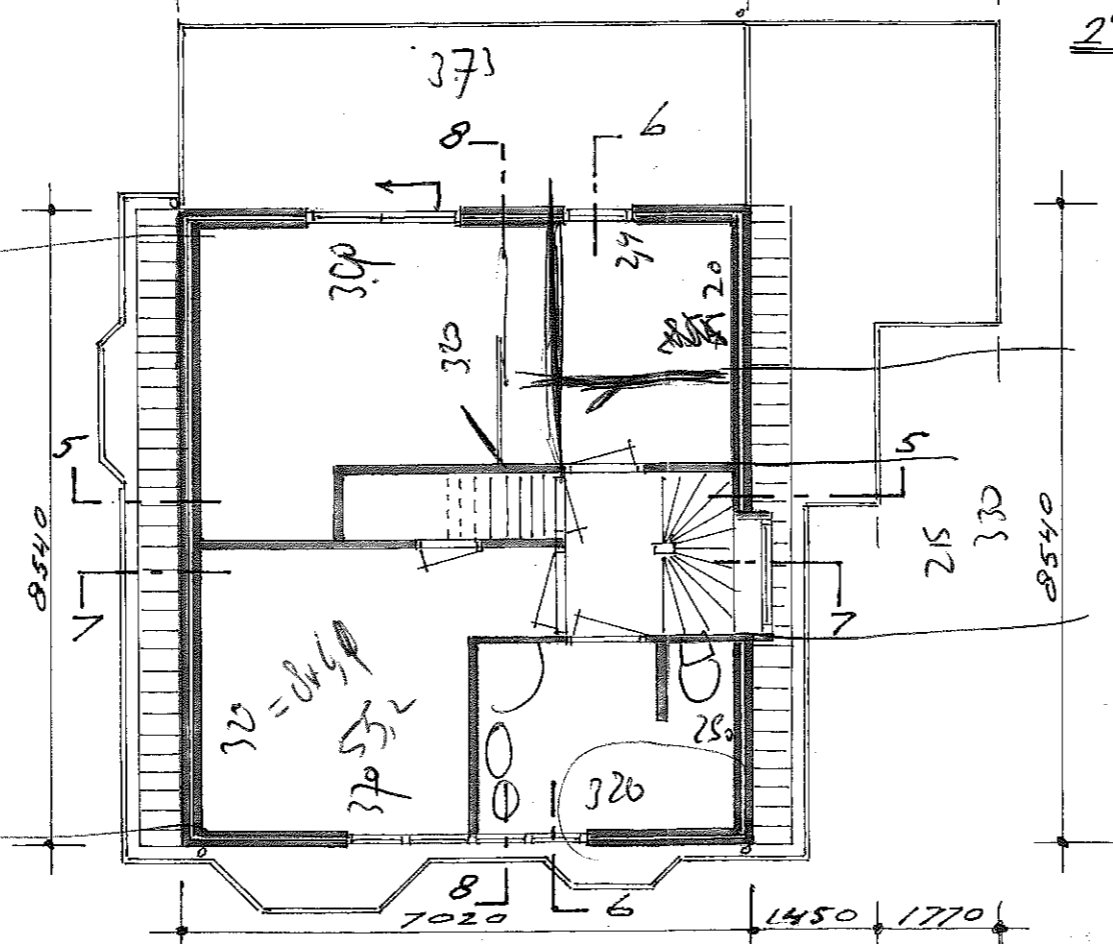

1e Vardiaping

$4,5 \times 0 = 36$   
 $175 \text{ m}^2$

Voor maatvoeringen  
bestaande toestand  
zie blad 3

Platta Grondan  
Nieuwa Toestand  
 Scheel 1:100

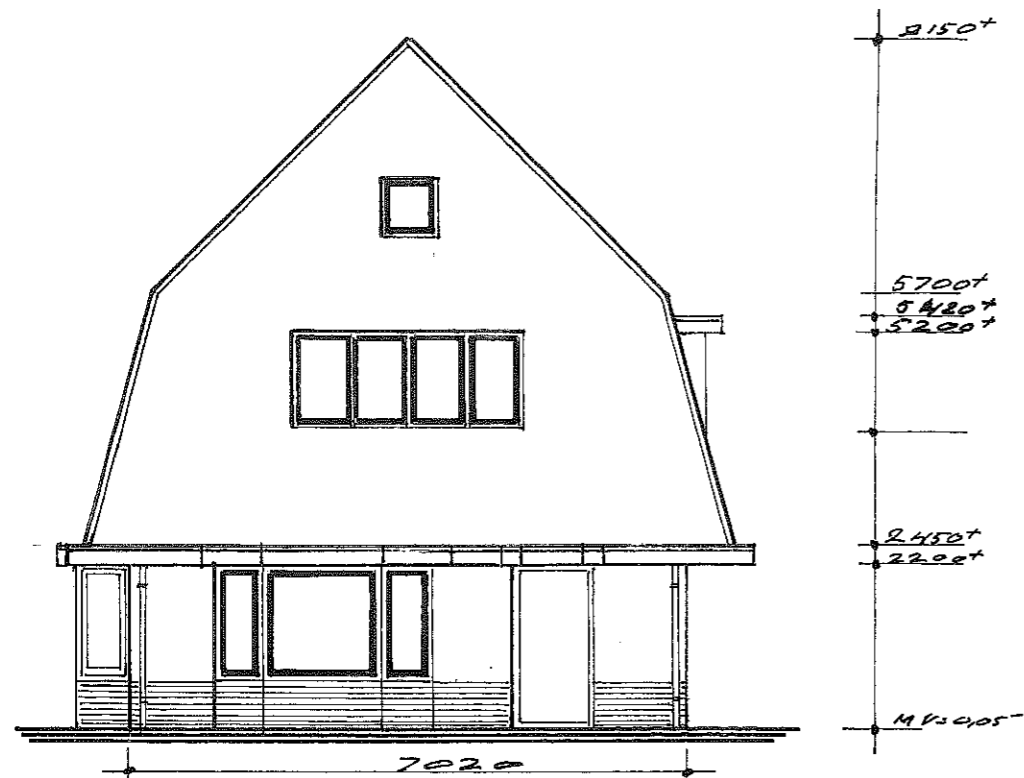

Voorgaaval

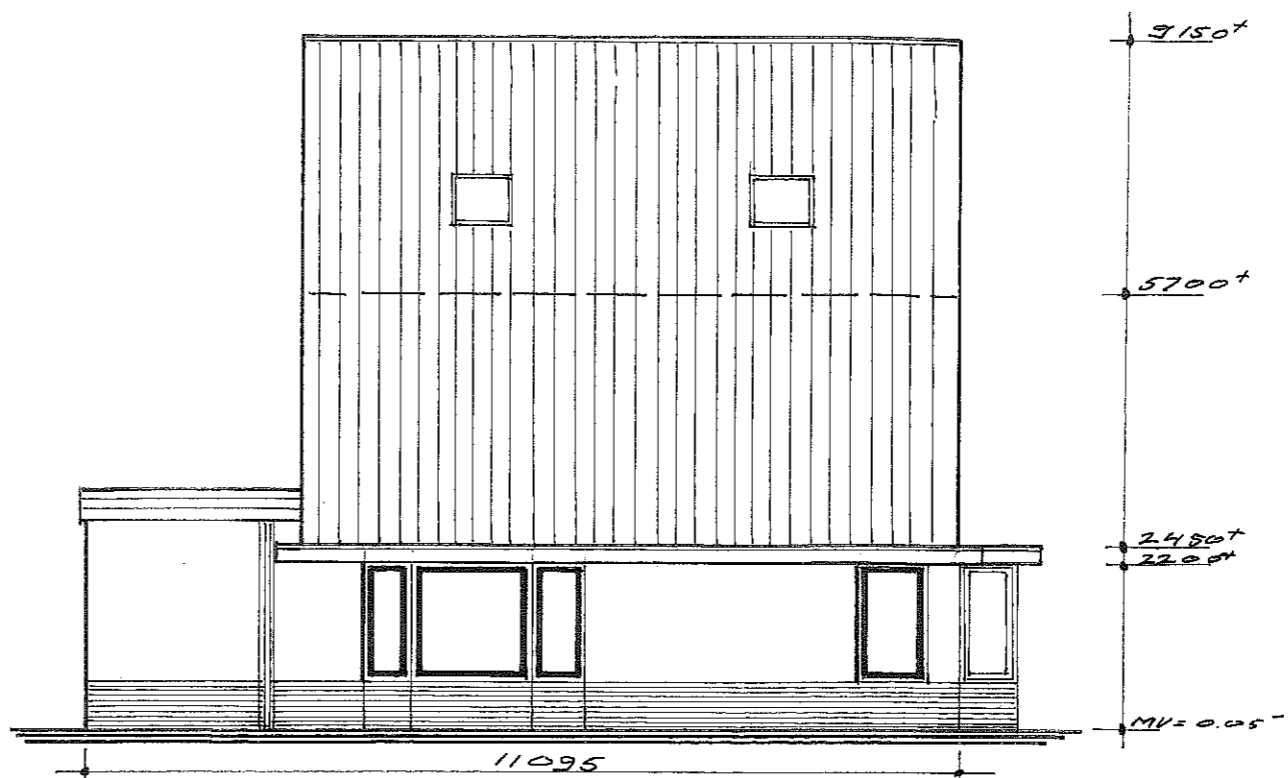

Linker Zijgaaval

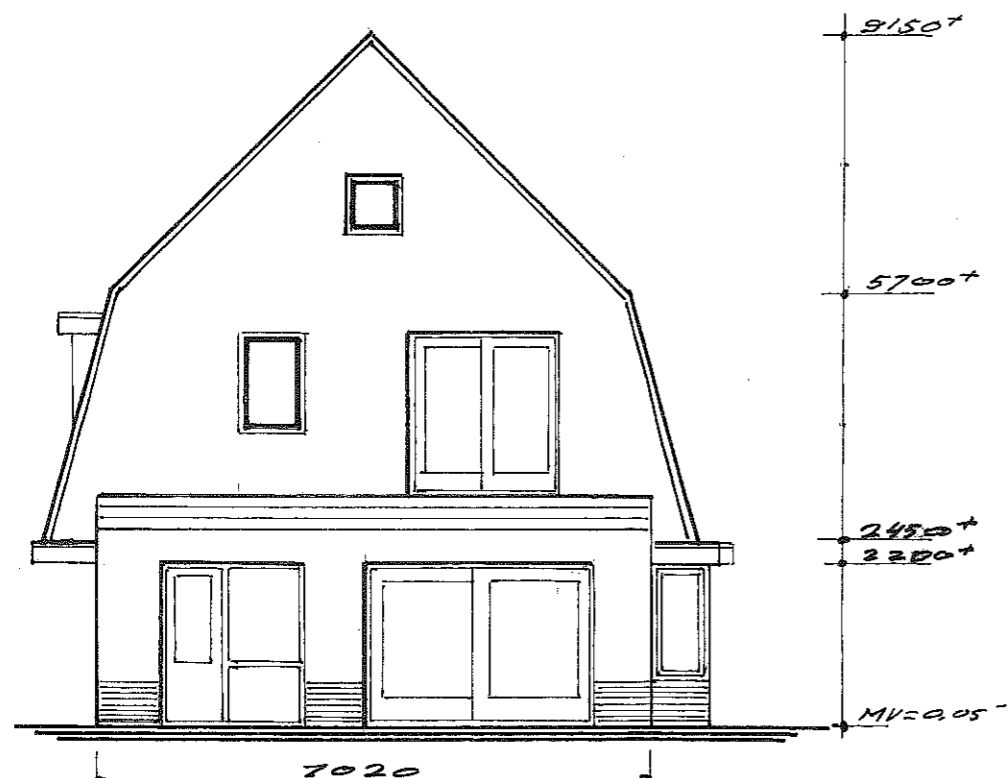

Achtergaaval

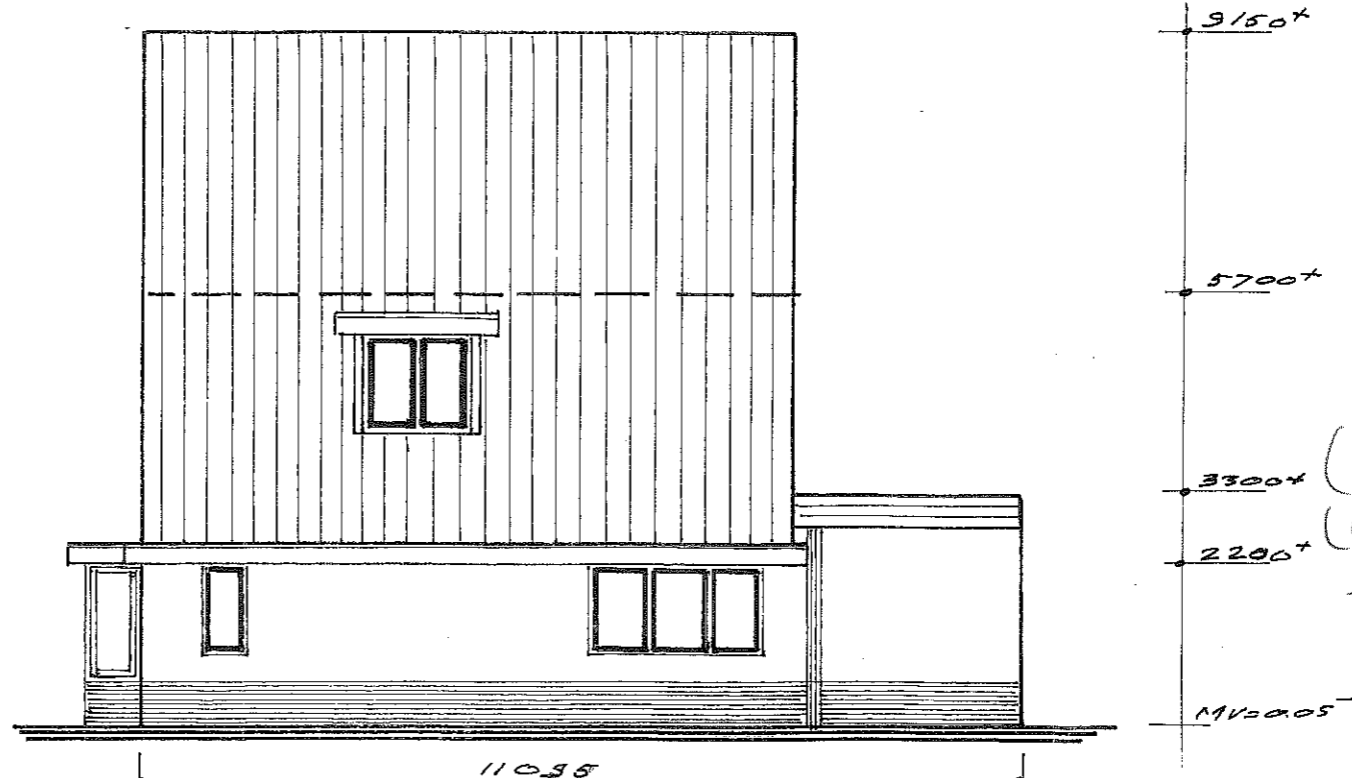

Rechter Zijgaaval

149  
160,5  
86,94

$$3,45 \times 7,2 \times 0,95 =$$

$$(57 - 34) \times 7,2 \times 7,2$$

$$(9,5 - 5,7) \times 7,2 \times 3,5$$



---

$$3 \times 10,2 \times 3 = 92$$

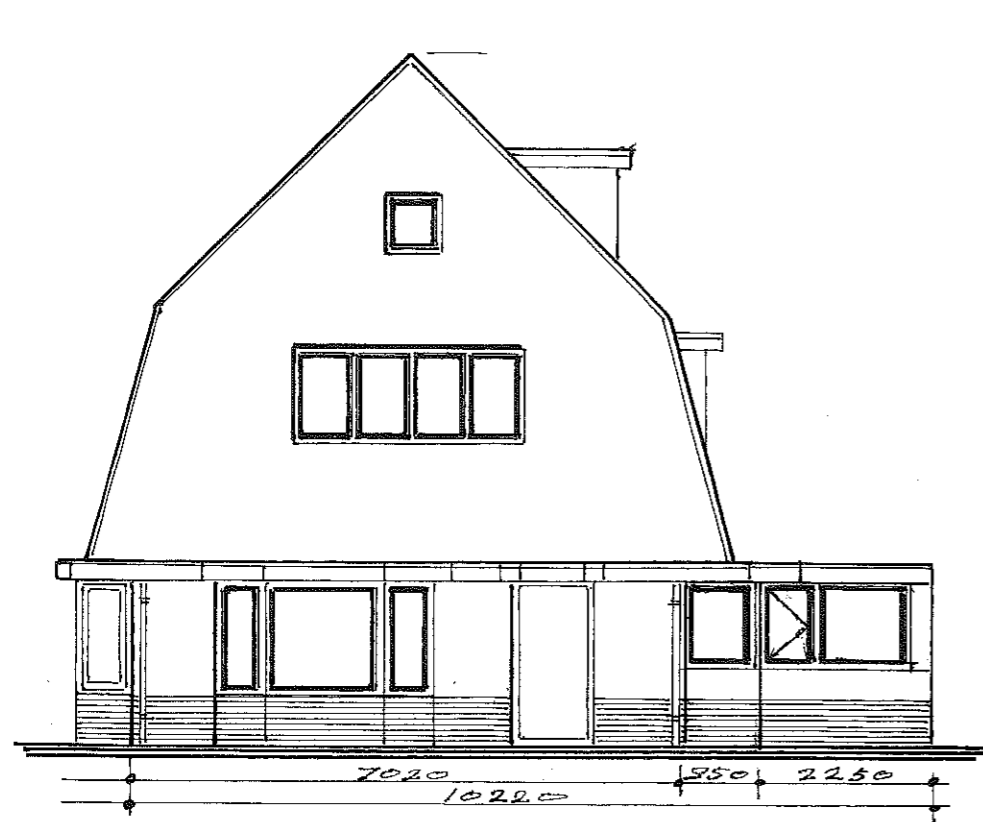
Gaaf aanzichten  
Bestaande Toestand  
Schaal 1:100

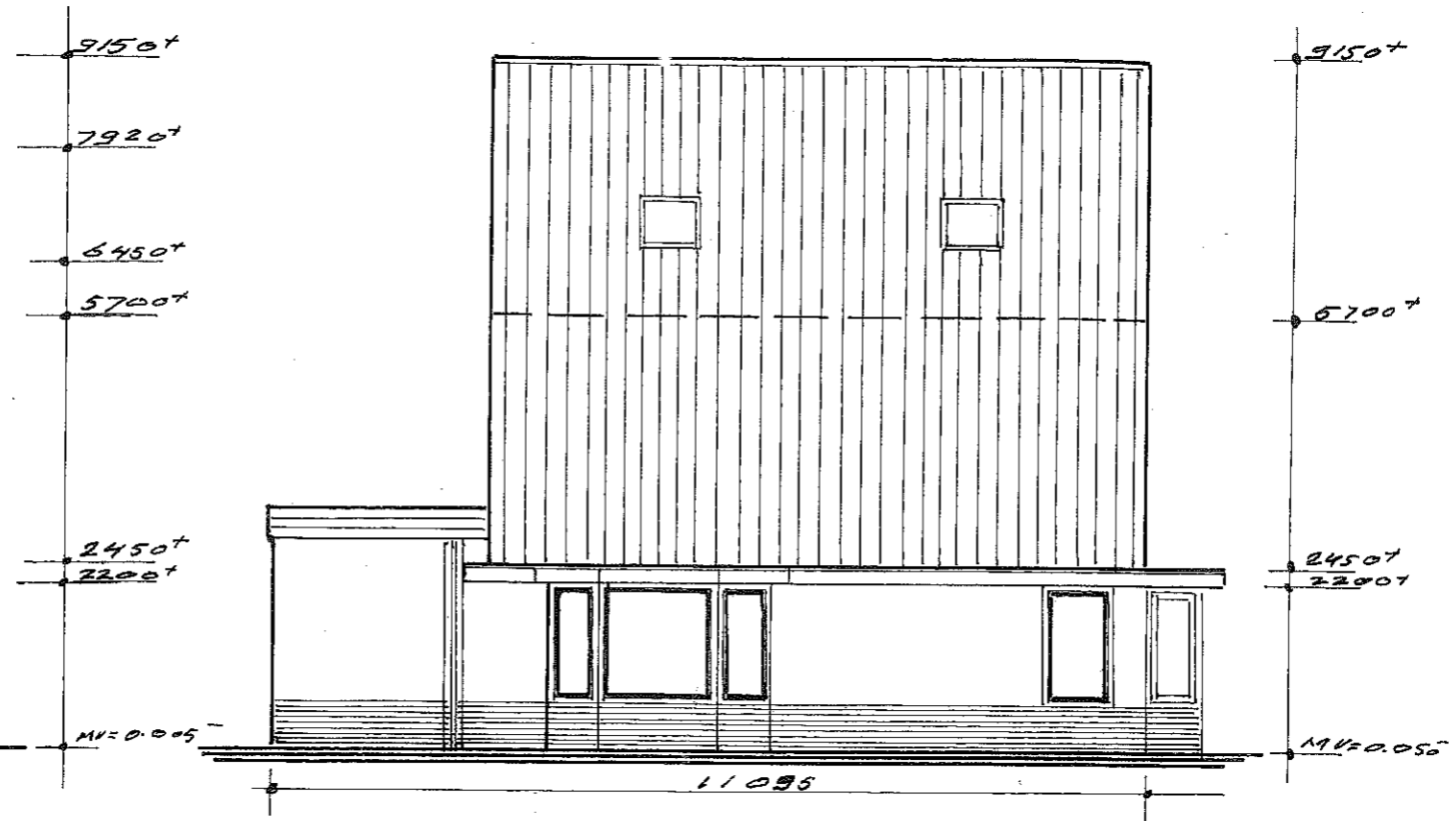

Voorgaval



Linker Zijgaval

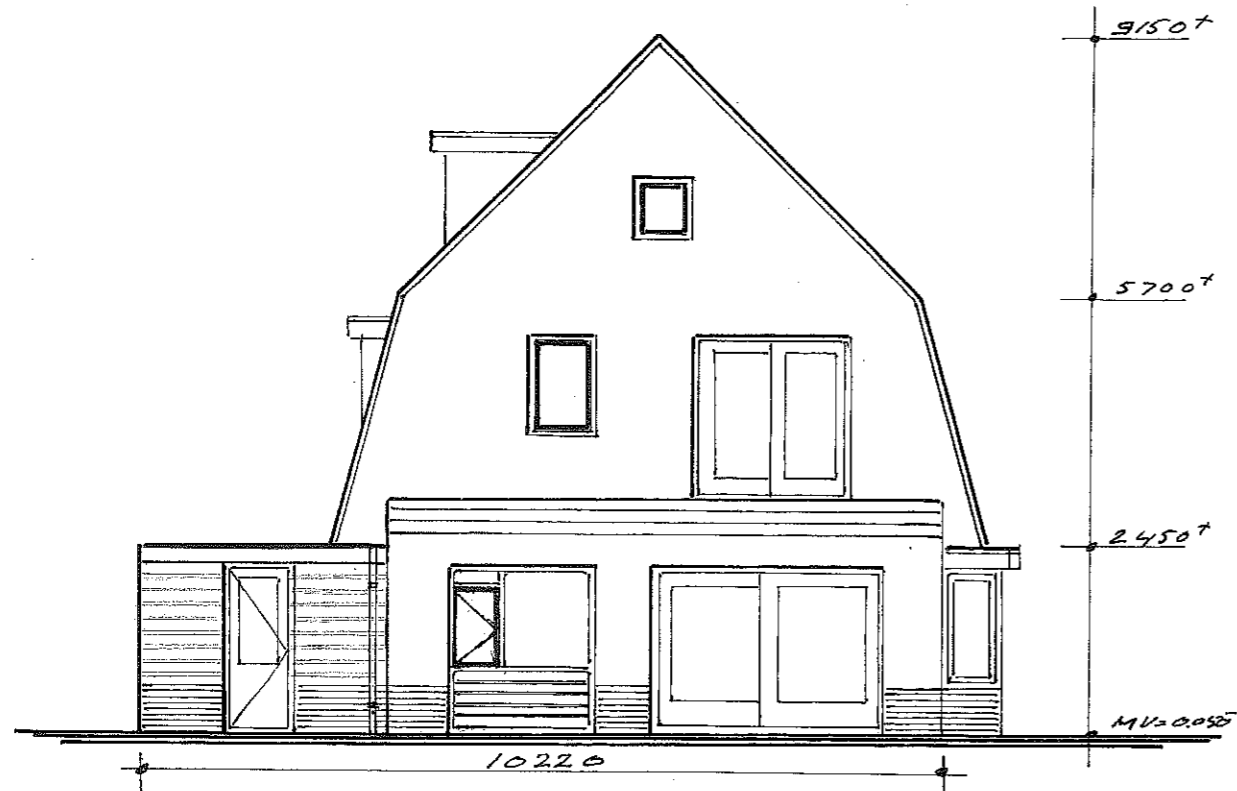

Achtergaval

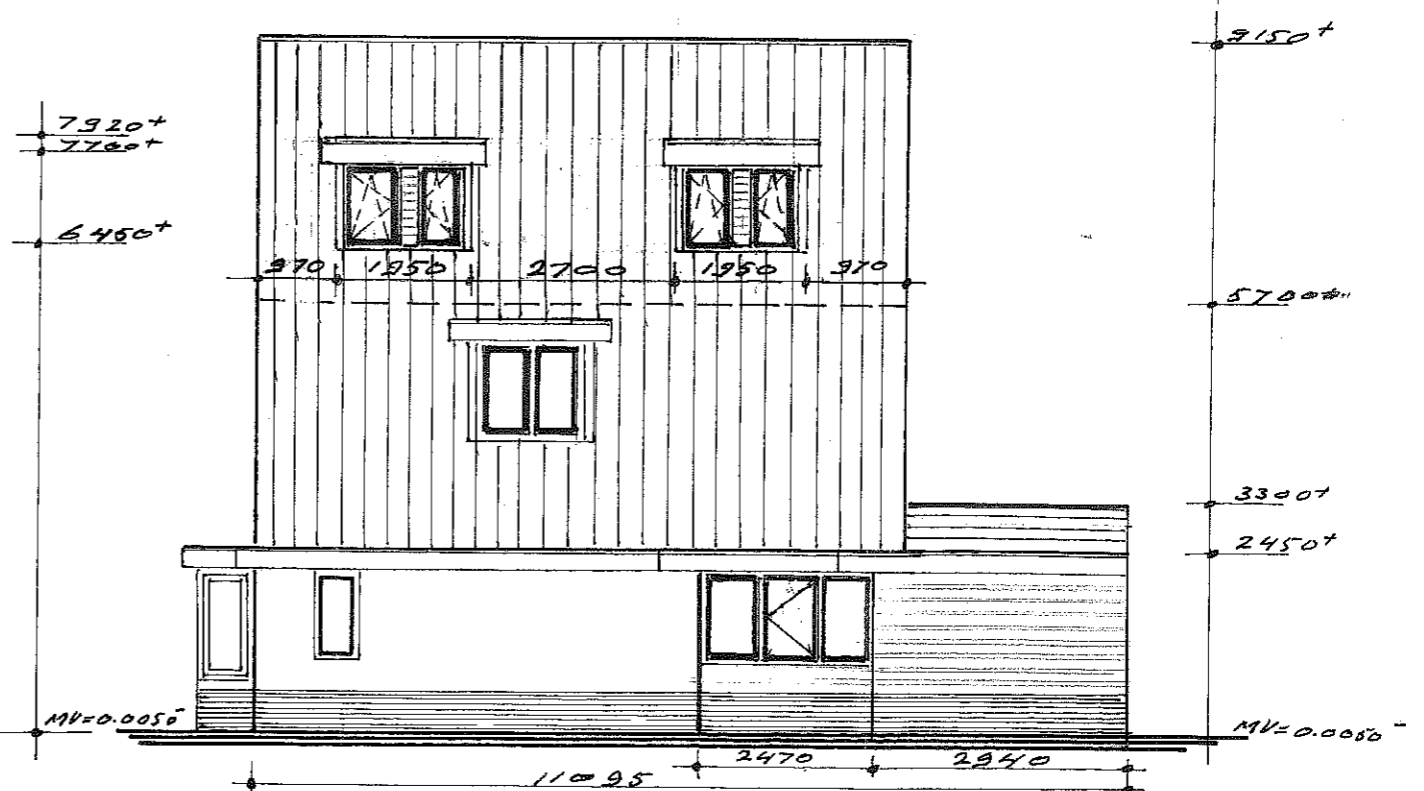

Rechter Zijgaval

Gaval aanzichten  
Nieuwe Toestand  
 Schaal 1:100